

Elevation

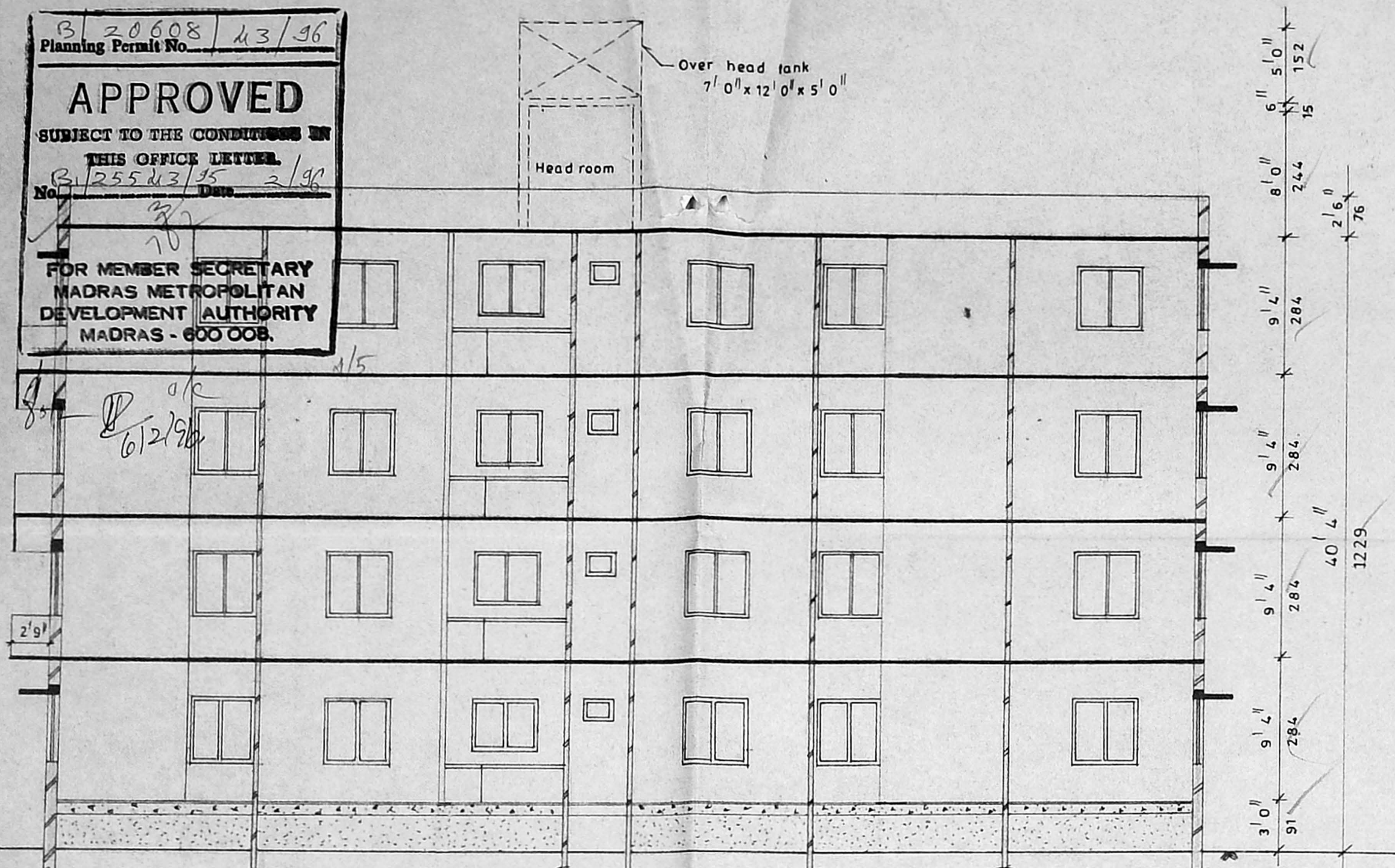

Section At-Z Z'

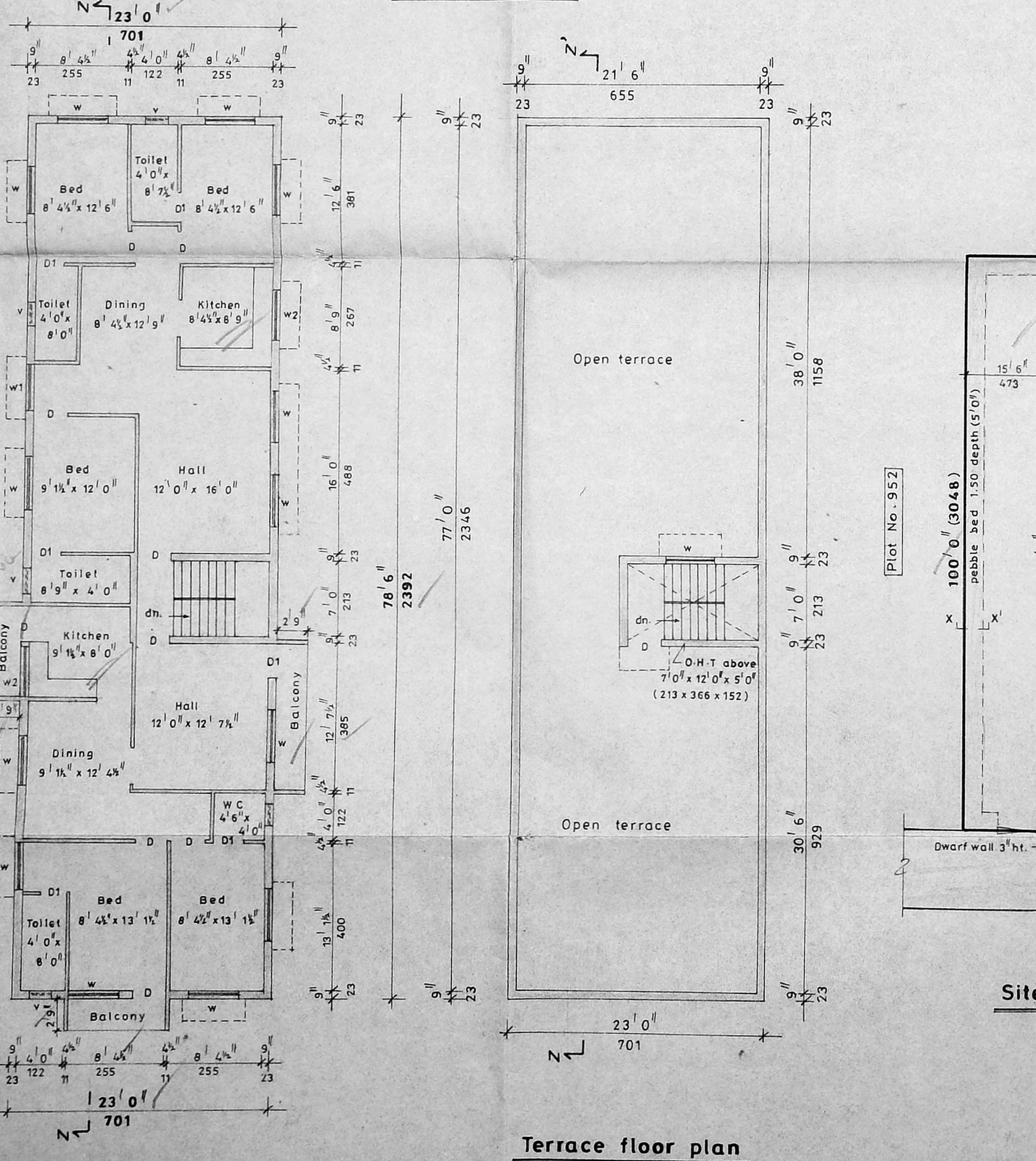

Terrace floor plan

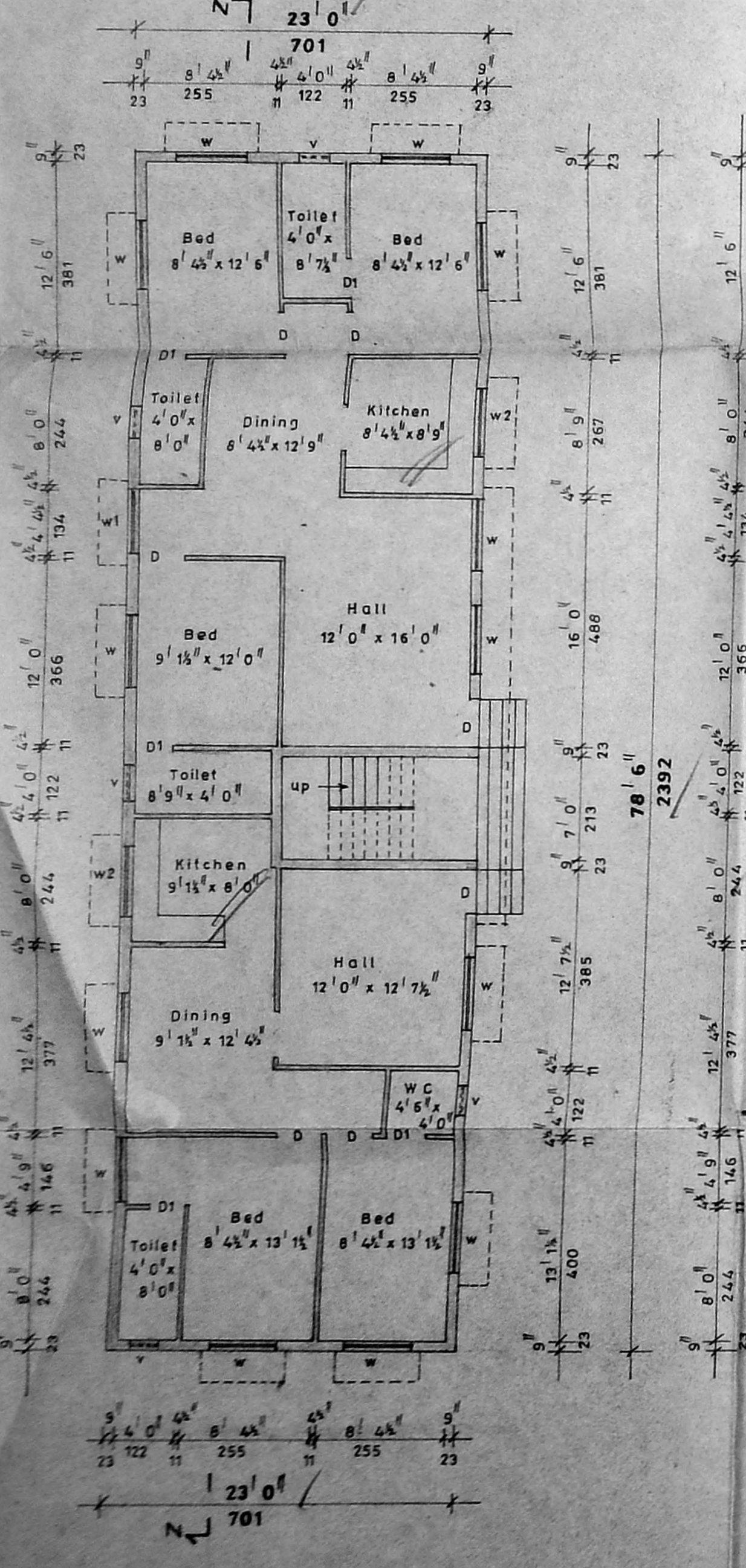

Ground floor plan



Typical floor plan (I II & III)

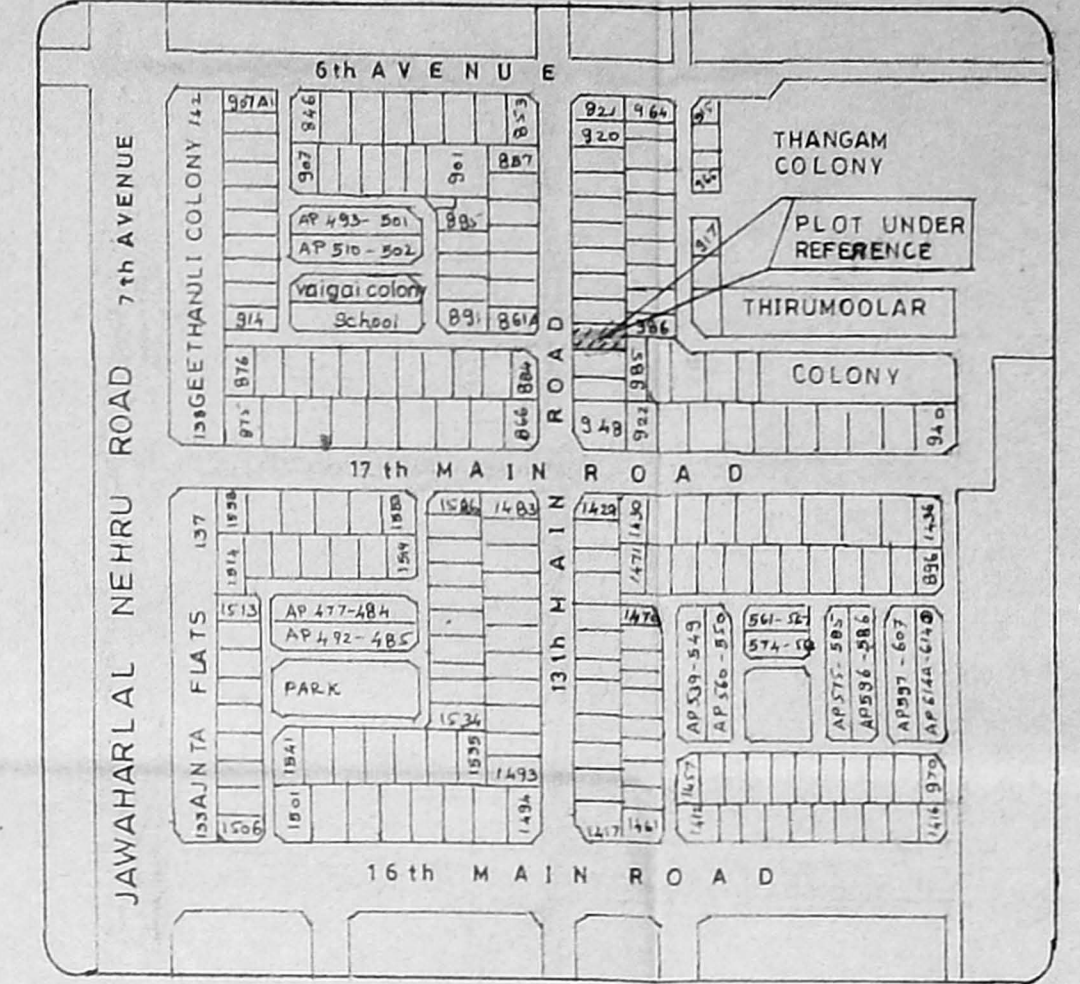

KEY PLAN (N.T.S.)

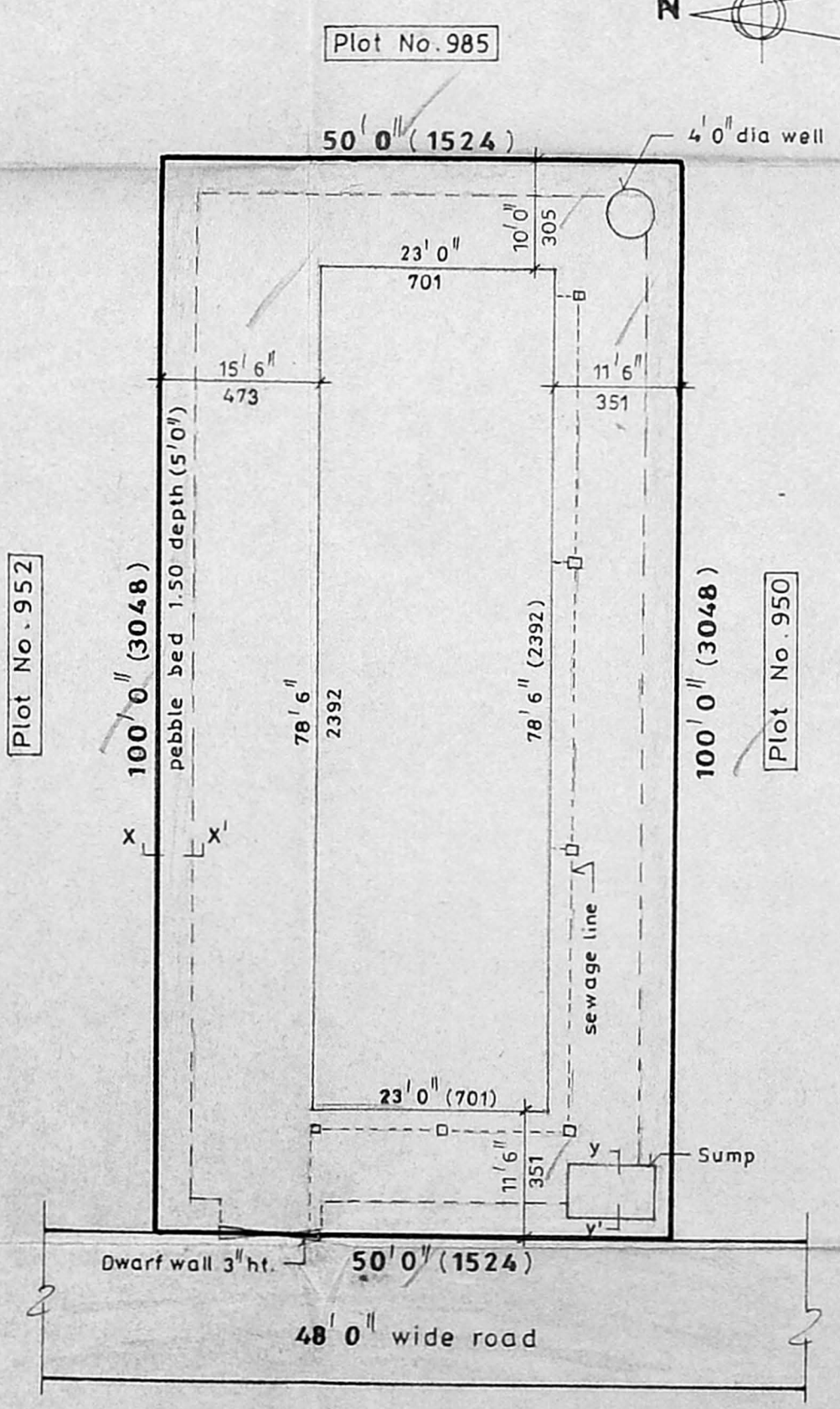

Site plan (Scale 1" = 16' 0")

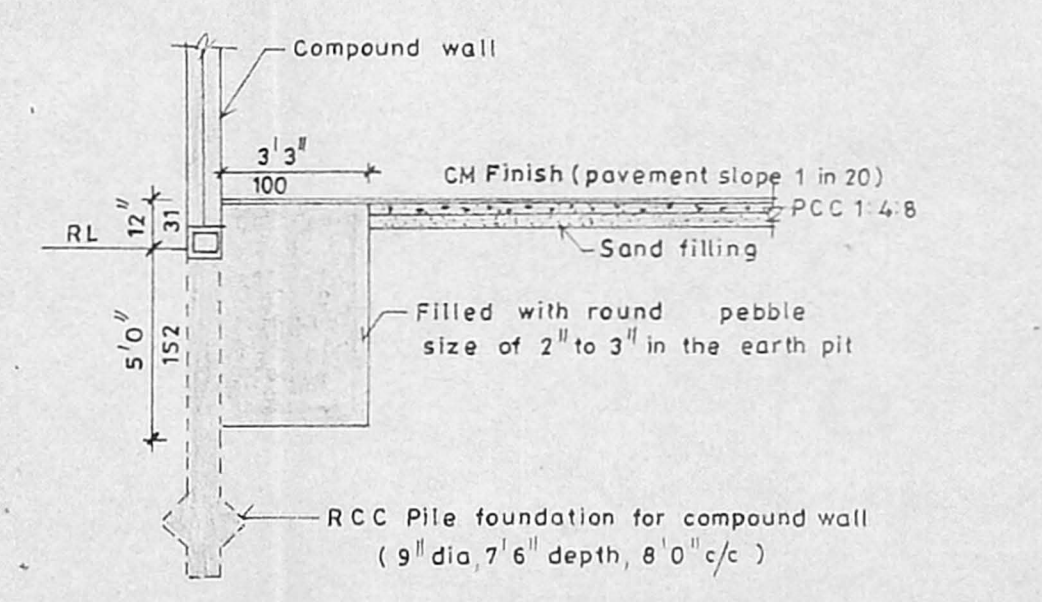

Section X X' (Compound wall & Pebble bed Details)

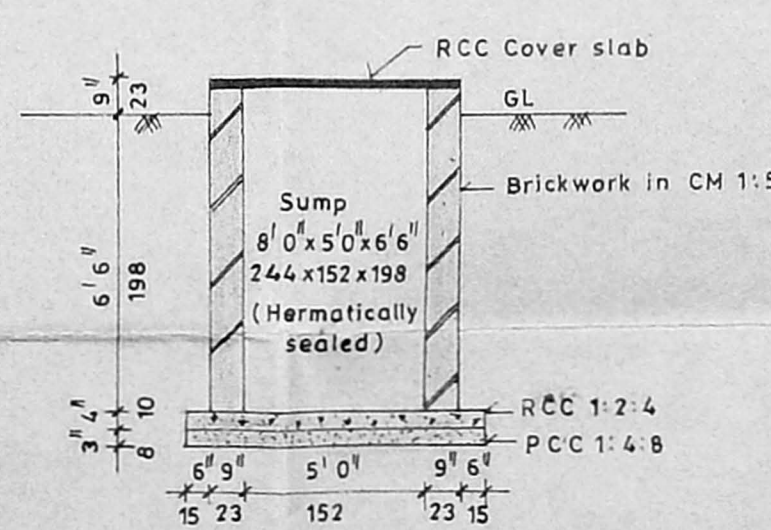

Section Y Y' (Sump Details)

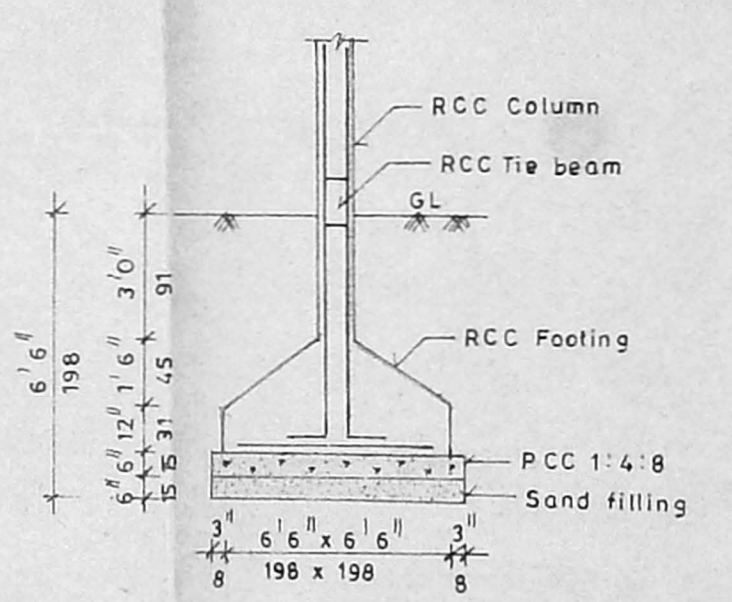

Foundation Details

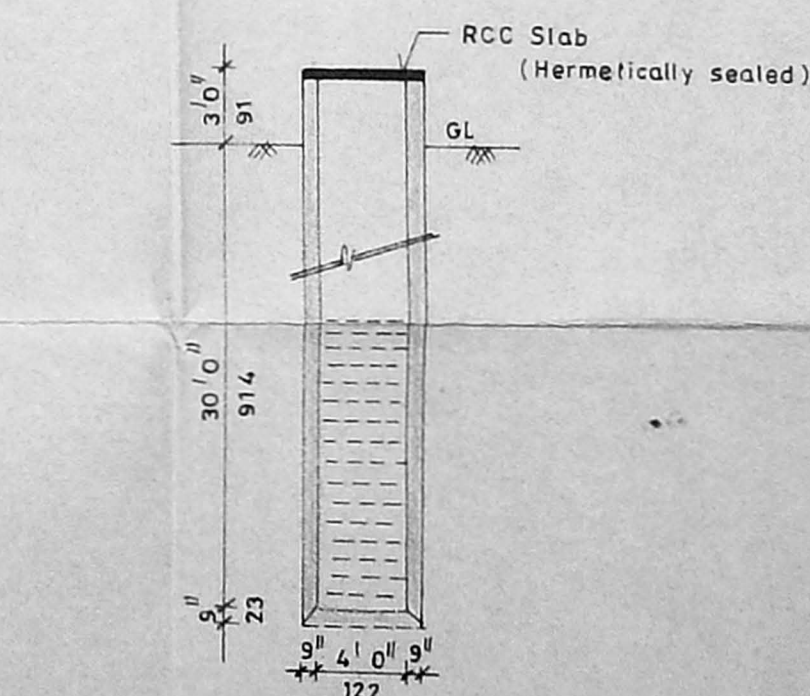

Well Details

Specification

RCC Column foundation in concrete  
 Sand filling (MMDA B/L/PP No. 13/255/13/95)  
 Brickwork in CM 1:2:4 using 2 1/2" x 3 1/2" bricks  
 Flooring concrete in PCC 1:4:8 finishing with mosaic tiles  
 RCC items in 1:2:4 with necessary reinforcement  
 Roof shall be of RCC slab finishing with weathering course  
 Plastering for ceiling and wall with 1:4 and 1:4  
 Joineries in best country wood

Joinery Details

D	Door	3' 0" x 7' 0" (99 x 213)
D1	Door	2' 6" x 7' 0" (76 x 213)
W	Window	4' 6" x 4' 6" (137 x 137)
W1	Window	4' 0" x 4' 6" (122 x 137)
W2	Window	4' 6" x 3' 0" (137 x 137)
V	Ventilator	2' 0" x 1' 6" (61 x 45)

Area Details

	sqm	sqm
Plot area	5000	464.5
Ground floor	1805.50	167.74
First floor	1891.50	175.72
Second floor	1891.50	175.72
Third floor	1891.50	175.72
Total plinth area	7480.00	694.90
Plot coverage	36%	
F.S.I	1.496	

Colour Index

Proposed	---
Boundary	---
Road	---

Proposed Residential Flats  
 At Plot No. 951 (S.No. 221 Pt  
 Of Thirumangalam Village) AG 55  
 Anna Nagar, Madras-600 040

Scale: 1" = 100'      Drg no: H-200  
 Date: 7 Sep '95      Dwn by: M.P.S

Owner / Power agent

Er. V. Sundararajula,  
 (Civil) ME (Struct) C.Eng (I) FIE (I) FI  
 Licensed Surveyor, Class-I, No. 460,  
 Corporation of Madras, Ambattur Municipality  
 Corporation of Madras, Anna Nagar West Extension,  
 418, TVS Avenue, Anna Nagar West Extension,  
 Madras-600 101. Phone: 654338